COMMUNITY CHARACTER AREAS

September 2008
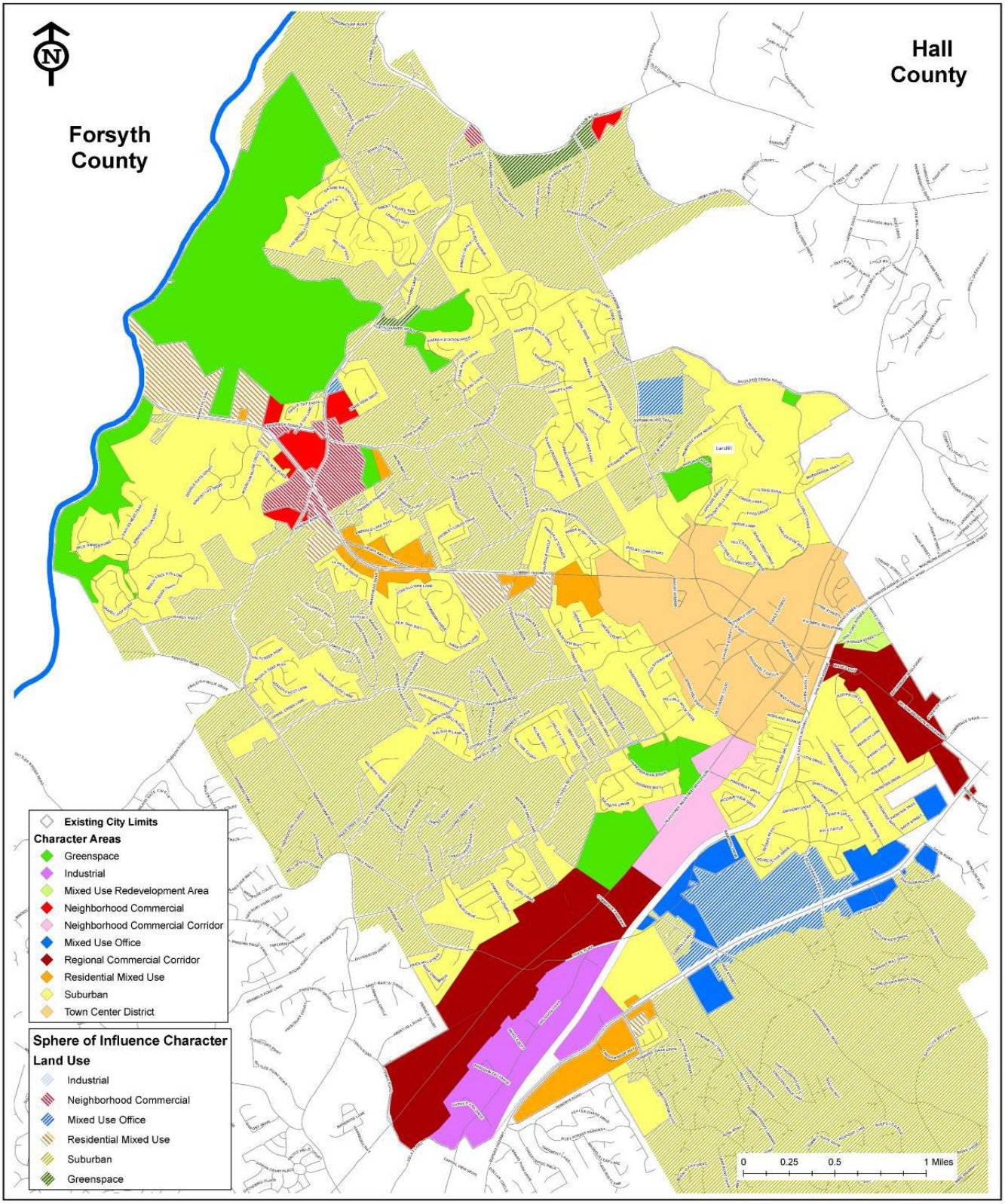
City of Sugar Hill Comprehensive Plan